THE OLYMPIC

VOL. 1. PORT ANGELES, WASHINGTON, FRIDAY, MAY 5, 1905 NO. 21.

TIMES CLOTHING MART

Slip into one of our Suits and you will slip out with regret. Its put together without a slip, and once formed you'll never slip away from the "Times Clothing" habit. The modest "Price-slip" finishes our story.

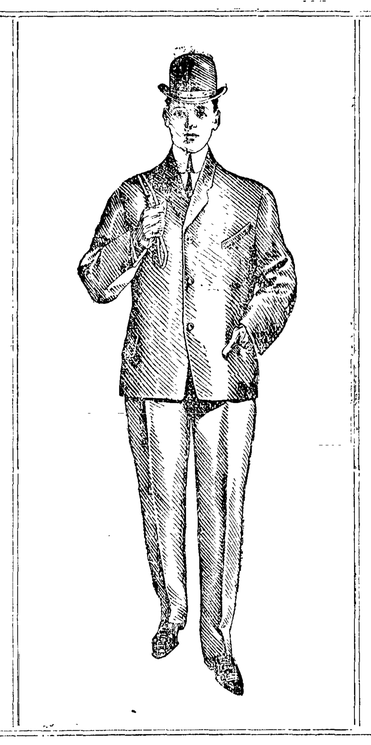

The Whimsical Windings of Fashion are a Perennial Puzzle to the untutored. Intimate relationship with the fashion centers of the world enables us to reflect instantly in the garments everything new thats good. The finished suit bears the "Note of Distinction" and sells for a Moderate Price.

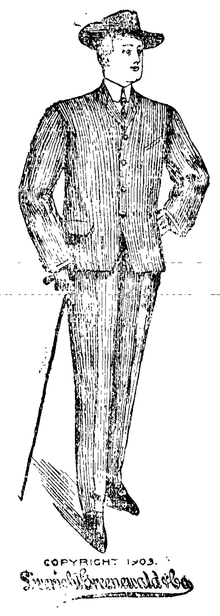

TIMES CLOTHING MART

PORT ANGELES

NEW BOARD ELECTED

Meeting Furnishes Evidence That P.A.E. Project is Still Very Much Alive.

The stockholders of the P.A.E. R.R. Co. met Tuesday afternoon to elect trustees for the ensuing year. The meeting was rather prolonged, lasting until 7 p. m., and verged upon the turbulent. It was really a contest between the Belvin people and those living here to secure control of the company, the people here holding that before giving up any more rights they must be shown better evidence of the ability of the eastern promoters to finance the road.

Gen. J. B. Metcalfe represented Belvin and the B. A. F. Co., and D. W. Craig, James Stewart, Wm. Ritchie and F. S. Lewis were lined up with him and voted their stock accordingly.

Some of the proxies from the eastern stockholders were objected to and voted under protest. The principal proxie thrown out was that of W. Wayne Belvin and the B. A. F. Co. comprising 75 per cent of the original capital stock. The objection made to Belvin's was that the proxie was by telegraph, and to the other that one corporation cannot vote the stock of another corporation.

The two tickets were as follows: Those voted for by Gen. Metcalfe and his side of the meeting, Warner Miller, W. Belvin, J. B. Metcalfe, C. A. Cushing, W. B. Hamblin, D. W. Wiggins, Wm. Ritchie, James Stewart F. S. Lewis, E. E. Day. The other side: C. A. Cushing, F. A. Cooke, L. Pope, J. Trumbull, T. F. Trumbull, C. E. Cushing, J. G. Chenery, T. S. Brophy, H. E. Soule, F. S. Lewis and W. T. Belford.

It seems that Gen. Metcalfe had overlooked the increase in the capital stock of the company, which last February was raised from 22,250 shares to 60,000 shares, and he was confident of a victory. This additional stock, however, was bought out of the treasury by Messrs. Cushing, Cooke and Pope and voted, thus carrying the election by a tremendous majority. Gen. Metcalfe objected to this stock being voted on the ground that all the stockholders had not been given notice of its being for sale, and threatens to bring the matter into court. He is now waiting for advice from Belvin.

REPORTS ON STATE ROAD

Proposal of State Highway Board Not Favorably Received.

To the Honorable Board of Commissioners, Clallam County,
Gentlemen:

The undersigned, requested to meet with the State Highway Commissioners at Olympia on April 27th, begs leave to report as follows:

That I met with said commissioners April 27, 1905. That said commissioners appropriated $4,500 to Clallam county for a state road ending in Port Angeles, Clallam county. That Clallam county has about 77 miles of the proposed state road. That about 50 miles of this line is in shape so a wagon can get over it, but much of which could not be termed a wagon road. The remaining 27 miles being a trail of 21 miles lying between Pysht and Port Crescent and 6 miles between Forks and the Jefferson county line.

Section 200, page 74, of Road Laws provides that upon notice of appointment (which is hereto attached), the board of county commissioners shall direct a survey to be made of the entire length of the road in said county and they shall have the same mapped, both in outline and in profile, and shall also have plans and specifications prepared for the construction and repair of said highway. Section 201. Upon the approval of the above mentioned maps, plans and specifications, it shall be the duty of said county commissioners to call for bids for construction of said highway, or such sections thereof as said Highway Board shall designate.

According to section 200, you will observe that we will be required to survey, map and profile, also plan and specify, the entire road in Clallam county, at a cost of approximately $1,000, to be paid from the current expense fund. Our county must appropriate from the general road fund $2,225, or one-half the amount of state appropriation. This amount, with cost of survey, will aggregate about $3,350

It seems to be the avowed policy of the State Highway Board to open new wagon roads, or in other words to make wagon roads out of existing trails, which seems to mean the greater appropriation for roads where the lesser number of people reside to be benefitted.

From section 201, it will be observed that the State Highway Board has the sole right to designate just where these funds shall be expended. The state board does not seem to care to take into consideration roads already built for which we have been paying the penalty for years with a ten mill levy, and for which we still have an outstanding indebtedness of more than $100,000. Under this condition we may be called upon year after year to increase our road indebtedness without any material benefit to the taxpayer or residents of our county.

Respectfully submitted,
D. A. CHRISTOPHER.

Fire at B. F. Gose Home

A fire broke out Thursday morning about nine o'clock in the Charles Russel house on Pine Hill, now occupied by B. F. Gose. The department responded to the Ward 5 call promptly and in half an hour had the fire out. Their work deserves credit since only buckets and a garden hose were available. The fire started in the roof thru a defective chimney and by the time help arrived had spread nearly to the gable ends. About an hour before the chimney had taken fire inside and Mrs. Gose watched it until it was out. A hole in the chimney, however, carried sparks and the fire burned under the roof until it broke out. None of the furniture was injured and comparatively little damage was done by water. About one-fourth of the entire roof will have to be renewed. The place is insured with T. T. Aldwell. Mr. Russell is living in Everett and Mr. Gose is away.

TEACHERS' INSTITUTE

16th Annual Session Held This Week Has Proven Very Successful.

The sixteenth annual session of the Clallam County Teachers' Institute was held at Haning Hall this week. Sup't Risley had secured the services of some of the ablest and best known instructors of the state, who, together with the committees on entertainment and music, made the session a very successful one.

Professor J. T. Frost of Bellingham, one of the instructors of the last session, gave several interesting talks on Geography and Attention and Memory, and conducted the Question Box, answering all inquiries of the teachers on all subjects.

Prof. Huntsworth of Seattle spoke on the subject of Arithmetic and History, giving many valuable suggestions for teaching those subjects.

The habits and natures of harmless wild animals and birds were explained by Miss Emma Page of Tacoma, an earnest worker for the recognition of the necessity of instruction in the schools of kindness and sympathy toward wild and domestic animals.

Professor Daggy of the University of Washington, was present in place of Professor Hartranft who was unable to come. Prof. Daggy gave a series of highly interesting and instructive talks on methods of teaching Reading, and for illustration of his theories, he gave a model class before the institute, which was both instructive and entertaining.

Prof. Daggy also gave a number of select humorous and dramatic recitations and readings, and a lecture on "Twentieth Century Education," at the opera house Thursday and Friday evenings.

On account of the illness of Deputy State Sup't McCully, who was expected, Deputy Sup't Dewey represented the state department.

On Wednesday evening a social session was held, when the following program was well rendered:

Instrumental Music..... Orchestra
Address,..... Mayor Appleton
Recitation,..... Daphne McLaughlin
Vocal solo,..... Mrs. Mead
Recitation,..... Mrs. John Trumball
Piano solo,..... Miss McKee
Short addresses by Profs. Forest, Daggy and Taylor, Mrs. Babcock and Miss Brown, upon the question, "If you were President of United States, with power of Dictator, what reforms would you institute?" The subject brought forth some very interesting talks.

On Friday afternoon, by invitation of Mr. Barnett, most of the teachers went to the stone quarry, riding on the P. A. P. The trip was thoroughly enjoyed.

ENROLLMENT.

Agnes Addison	Grace E. Babcock
Herbert Babcock	Laura Babcock
Anna L. Baker	Hazel Belt
Estelle Blair	Mildred Borst
Chas. S. Bown	R. Fred Bown
Sarah E. Brown	Zilla M. Darrow
Maude Dickson	Florence Ely
J. T. Forest	Caroline Hogan
Grace M. Kennan	L. E. Mahaffy
P. L. McElwain	Gladys McGeorge
Mrs. W. W. McGeorge	P. McHugh
Grace McKechnie	Lucetta McKechnie
Isabel McLaughlin	Ina M. McNutt
Nettie Miller	Fred D. Moody
Alma Morden	Minnie A. Morden
Emma Never	Della M. Palmer
Roy M. Porter	Abbie Risley
Laura Rogers	Anna V. Smith
May Wolfe Smith	Edna M. Snow
Irene C. Snow	J. M. Tait

Cadets Military Entertainment

The High School Cadets will give a Military Entertainment of an exceptionally pleasing nature at the

Opera House, Friday, May 19th

At the close of the program ice cream and cake will be served at 10c each.

Admission 25 cts. for Adults; Pupils 15 cts

SCENIC ROUTE TO LAKES

Proposed Road Between Canyon and Upper Elwha Bridges.

Commissioners Christopher and Filion made a trip this week along the line of the proposed Elwha river road to the lakes, from the canyon bridge to that at McDonald's. This road, about three miles in length, has several good points in its favor. It appears to be the only natural route, in that it would be practically level, having only a three per cent grade, thus avoiding the many small hills along the present route to the upper Elwha bridge. It would be one of the prettiest scenic roads in the state and would prove a great attraction for visitors to the lakes. But the present road to the canyon bridge from the Burlingame road would have to be considerably improved, and the new road would require extensive blasting for a distance of nearly one-fourth mile, thus making it a very expensive road, costing possibly $7,000 to build. Considered by itself, doubtless it would be well worth the price, as any improvement tending to make the lake trip less arduous and more interesting will result in increased travel and ultimately in greater benefit to the county as a whole.

But on the other hand, that amount of money will go a long ways towards improving present roads, and the settlement and development of the county largely depends upon the condition of its highways. It is a question whether, in view of the present conditions, there are not already too many roads to the lakes; whether the amount yearly available would not better be spent on one road alone.

The Lincoln Heights school grounds were still further improved last Saturday by the band of willing workers who have set out to make the block an attractive park. The fence was completed, except the gate. The ladies served dinner at noon.

The City Dock settled so this week that it was necessary to remove all the shingles from the warehouse Wednesday night. The piling under the center had given away, letting that portion sink three or four feet.

The Stone Company have also made an agreement for hospital service and, commencing this month, all injured employes will receive treatment, each one contributing one dollar a month therefor.

THE OLYMPIC

Published Every Friday at Port Angeles by Ed. B. Webster.

Entered as second-class matter December 30th 1904, at the post office at Port Angeles, Wash. under the Act of Congress of March 3, '79.

Subscription Price, 50 cts. per Year; 25 cts. Six Months

MUST SHOW GOOD FAITH

For a town without a railroad Port Angeles is probably blessed with more railroad excitement than any other place in the United States. Just thirteen months ago one of the local railroad contingent was in San Francisco and there discovered a new Moses who, as the advance agent of prosperity, was to lead us out of the wilderness.

Our good citizens proceeded to get the "glad hand" in working order in order that Moses should be properly received and when it was announced a few days later that Mr. William Wayne Belvin was in town, that he was the man we had long sought and mourned because we found him not, and that he was in consultation with the local railroad contingent, the municipal glad hand was extended to him and a huge load rolled off the shoulders of each individual citizen.

Mr. Belvin was a well-groomed gentleman of smooth and plausible speech, and in a very unostentatious manner conveyed the impression that he was in close connection with the first railroad and financial men of the country.

After looking the situation over he announced what he was willing to do and the terms upon which he would do it, and, the local people accepting his proposition, a contract was made whereby Mr. Belvin bound himself to finance and build the projected railroad within a limited time in consideration of 75 per cent of the capital stock. He announced that it would take him not to exceed 45 days to complete his financial arrangements and commence construction.

The time limit placed by Mr. Belvin was fast drawing near, when word came that his financial negotiations necessitated a trip to Europe, and requesting an extension of time, but at the same time assuring the local people that the finances were all arranged for and operations would commence on his return.

In due course Mr. Belvin returned to the United States, but not to Port Angeles. Day by day the summer rolled away, but rolling days were the nearest thing to rolling stock we got that summer. Finally the news was received that a construction company was organized, the British-American Finance Co., which would build the railroad, and then came announcement of the early arrival of Mr. Belvin to take up the active work of construction, and sure enough in October the genial gentleman was again in our midst and was scattering lavish promises of immediate construction. He inaugurated a season of great activity and had a force of right-of-way men actively engaged.

Mr. Belvin's time with us was limited and after launching this period of strenuous activity he took his departure for the east, leaving behind him a trail of newspaper interviews which were pregnant with great possibilities for Port Angeles.

But alas, the activity was short lived; the pressing need for rights of way faded like the morning dew, and since that time the only evidence of life and enterprise on the part of Mr. Belvin has been on paper and has not been calculated to enthuse the average Port Angeles citizen who has come to lightly regard the building of railroads on paper.

With the approach of the annual stockholders meeting of the Company it became apparent that for some reason the relations between Mr. Belvin and the local people were not harmonious and that the annual election would probably develop into a fight for control of the company. This strife was welcomed by our people for it was believed that it would bring the situation to a head and possibly demonstrate whether or not it is in the cards that a railroad can be built.

Heretofore Mr. Belvin has been prolific in his statements and promises as to what he was able and was going to do, and on the occasion of his last visit promised not only one but three transcontinental railroads for Port Angeles and other momentous enterprises and improvements, which would make our humble village a busy metropolis and crowd our peaceful harbor with the fleets of the nations of the world.

The vision was too magnificent for the average individual to grasp, at least without the aid of some material progress on the part of Mr. Belvin toward the fulfillment of his brilliant promises and it is with regret that we have to announce that we have been unable to discover any such material progress. In fact we are informed that it is the absence of this evidence of material progress and the inability of the local railroad people to secure anything of that nature from Mr. Belvin which has led to the present contention.

The annual election was held on Tuesday. Mr. Belvin was represented by Gen. Metcalfe of Seattle and we are informed that the proceedings were interspersed with a number of spicy incidents. The local people apparently controlled the situation and elected the Board of Trustees. We are informed that Gen. Metcalfe claims this was accomplished by arbitrary rulings and jugglery. We hope this is not the case. But in any event the result of the election seems to be eminently satisfactory to our citizens. The time has arrived when it is due from Mr. Belvin that he make a full and complete showing of good faith, intentions and ability before he be allowed to extend his grasp and tighten his hold upon the railroad situation here.

The situation is bad and there is no evidence to show that Mr. Belvin has improved it any. The local railroad people now in control are known to us and their interests are identical with the interests of the whole city. Mr. Belvin is a stranger to us and we have no means of knowing in what direction his interests lie.

Under these circumstances it is certainly better to bear the ills we have than to fly to others we know not of.

New Caps for windy weather. Times Clothing Mart.

NOTICE.

Notice is hereby given that I have no voice in the management or control of the "Westphal County Home." This right has been usurped and denied me by the Honorable Board of County Commissioners.

This action seems to have been taken on account of my troublesomeness in reference to what I consider very inefficient and negligent management.

D. A. CHRISTOPHER,
Elected as Com'r 3rd Dist.

THE CITY COUNCIL

Repeal of P. A. E. Ry. Co.'s Franchises Brought Up and Referred.

Council met Tuesday with Councilman Brumfield in the chair, Mayor Appleton being absent.

The street committee submitted a report recommending that $150.00 be expended on 8th bet. Peabody and Race, and $15.00 for the Pine street hill. The report was adopted and the work ordered done.

Fire chief Hawkins submitted a report on the condition of the fire hose. He reports that the hose was tested and out of 800 feet 300 was damaged by the test and that the rest was not to be depended upon. He recommends that 1000 feet be purchased by the city. Placed on file.

A complaint from Mrs. Maletta that the neighbors sheep were destroying her garden, was referred to city marshal.

The ordinance repealing the ordinance giving H. A. Lingenbrink a water franchise was submitted by the city attorney, read and referred to ordinance committee.

Bills allowed:

R. Buck, scraper	$ 6 00
J. P. Cook & Co., dog tags	2 24
F. M. & L. Co	2 50
Water Co	4 00
" " hydrants	25 00
E. A. Snyder	110 00

It was voted to purchase 500 feet of new hose and the selection and purchase was left in the hands of the fire warden's committee.

Polhamus called the attention of the council to the danger from fire existing in the presence of moss upon roofs. This matter was left to the fire warden's com. to see that all roofs are cleaned of moss.

Polhamus offered a resolution providing for the repeal of ordinances conveying franchises to the P.A.E.R.R.Co. The motion was seconded.

Hallahan then moved a substitute motion that the resolution be referred to the franchise committee and city attorney for consideration and report. This last motion was seconded and carried.

Early potatoes for Sale—M. T. Fuller, corner 6th and Laurel, phone No. 92-3.

THE COAST.

The Coast, a monthly magazine published by Honor L. Wilhelm, Seattle, Washington, is a representative periodical of the Northwest; and should have the subscription and advertising support of every public-spirited and enterprising resident of the Northwest. Already the magazine has a circulation of over five thousand names upon its mailing list and it does seem that its advertising pages should have more of the firms doing business in the West therein represented. The work of the magazine is to gather and publish the early history and the present conditions and resources of the Northwest, illustrating the same with excellent half-tone engravings and illustrations, at the same time publishing from time to time such stories and literary matter as it is able to secure from the writers of the Northwest. In its conduct it has been and is independent and fearless and pays tribute to no one special class or clique, and is noted for its high standard and authentic descriptions and accounts of the country it represents. Sample copies of the magazine can be secured by addressing a postal card to the publisher at his address, Box 262, Seattle, Washington, and any inquiries made concerning any part of the state addressed to its editor will receive prompt and faithful attention. The subscription price of the monthly is $1.00 per year, and, as an especial inducement, seven months will be sent to any address in the United States or Canada, for 50 cents. Write at once and secure one of the brightest, as well as the worthiest periodicals published at the present time.

ALPHABETICAL BUSINESS DIRECTORY

The Leading Professional, Mercantile and Trades People of Port Angeles

PROFESSIONAL.

Attorneys.
Clementson, Geo.
Cochran, J. E.
McClinton & McClinton.
Richardson, A. A.
Ritchie, Wm.
Smith, Geo. V.
Stewart, James.
Trumbull & Trumbull.

Dentists.
Mead & Butler.

Physicians.
Appleton, T. J.
McGillivray, D. E.

MERCANTILE.

Abstracts.
Brumfield Abstract Co.
Clallam County Abstract Co.

Banks.
Bank of Clallam County.
Citizens' National Bank.

Bakeries.
Palace Bakery and Candy Manufactory
Poole's Bakery.

Barbers.
Merritt, C. F.
Mitchell, Herman.
Pioneer Barber Shop.

Brewery.
Angeles Brewing and Malting Co.
Angeles Bottling Company.

Clothiers.
Lutz, S. J. & Co.
Times Clothing Mart.

Confectionery and Fruits.
Hart, H. J.
Mason's Palace of Sweets.
Raymond's News Stand.
Warnock Bros.

Cigars and Tobaccos.
Dale, C. S.
Hart, H. J.
Mason, H. O.
Raymond's News Depot.
Shields' Cigar Store.
White's News Stand.

Druggists.
Fisher Pharmacy.
Mathewson's Pharmacy.
Nailor, C. E. & Co.

Electrical Supplies.
Lewis Electric Co.

Fish Markets.
Central Market.
Johnson. Olaf.

Footwear.
Davis, Alf. A.
Lutz, S. J. & Co.
Times Clothing Mart.

Furniture.
Baker's 2nd hand Store.
Gutenberg Bros.
Willson Hardware Co.

Grocers.
Brophy, T. S. & Co.
Gray & Stewart.
Morse, S. G.
Port Angeles Grocery Co.
Seevers, E. E.

Hardware.
Gutenberg Bros.
Willson, R. D., Hardware Co.

Hotels.
Commercial Hotel.
Globe Hotel.
Merchants' Hotel.
Seattle Hotel.

Jewelry.
Williams. P. J.

Job Printing.
The Olympic Press.

Laundry.
Crystal Steam Laundry.

Livery.
Chambers' Livery and Transfer.
Johnson's Livery and Transfer.
Thompson, C. W.

Lumber.
Filion Lumber & Shingle Co.
Giest & Gose.

Machinists.
Lyster, W. E.
McIvor & Swansen.
Smith, L. H.
McNutt, H. P.

Meat Markets.
Fitzgerald, James.
Port Angeles Meat Co.
Wolf & Ahlvers.

Millinery.
Pheific Store Co.
Phelps Dry Goods Co.

Paints and Paper.
Johnson & Bork.

Photographs.
C. E. Fulmer's Studio.

Real Estate and Insurance.
Aldwell, J. Lloyd.
Aldwell, Thos. T.
Bell Real Estate Co.
Caldwell Real Estate Co.
Cushing, C. E. & Co.
Harding, R. R.
Hawkes, J. P. & Co.
Miller, H. C.
Port Angeles Eastern Real Estate Co.

Restaurants.
Arcade Restaurant.
Lincoln Dining Rooms.
New York Restaurant.

Sash and Door Factory
J. M. Martin & Son

Tailors.
Goldwater, Albert.
Wiggins, Geo.
Zerenner, Adam.

Undertakers.
McKee & LaFlower.
Willson, A. D.

KNIGHT & EBY
DUNGENESS
General Merchandise

Wagons, Buggies, and Farm Machinery

108 piece Dinner Set of Imported White Ware, raised scroll pattern, while they last, at $11 a set.

You can always do better at Knight & Eby's

Northrop, King & Co.'s
Neverfailing Sterling Seeds

Each variety selected with regard to adaptability to this climate and soil. Their purity and reliability are undoubted. All are new fresh seeds, raised the past year.

We back the positive guarantee of Northrop, King & Co. with our own personal endorsement.

BEANS
Early Dwarf, Black Wax...20c lb
Wadwells Kidney Wax....20c lb
Extra Early Red Valentine.20c lb
Burpees Dwarf.....30c lb

BEETS
N. K. Sterling Beets.....75c lb
Golden Tankard.....40c lb
N. K. Champion Beets.....40c lb

CABBAGE
N. K. Wash. Wakefield....20c oz
Holland.....20c oz

CARROTS
Danvers Half Long.....70c lb
N. K. Mastodon.....70c lb

ONIONS
N. K. Sterling Onions.....20c oz
Yellow Globe Danvers.....10c oz
White Pickling.....10c oz

PEAS
American Wonder.....15c lb
Little Gem.....15c lb

MISCELLANEOUS
Peep O'Day Sweet Corn....60c lb
N. K. Sterling Cucumbers..10c oz
N. K. Sterling Lettuce.....10c oz
Conn. Field Pumkins.....50c lb
Early Scarlet White Top Radish.....60c lb
Hubbard Squash, selected.80c lb
Extra Early White Milan Turnips.....$1 lb

Also a fine line Sterling Grass Seeds adapted to our climate and soil.

E. E. SEEVERS
... CASH GROCER

Seattle's Great Papers
THE DAILY SUNDAY TWICE A WEEK
"P.I."
THE POST-INTELLIGENCER
Sample Copies Free Write for One

Daily Post-Intelligencer, 12 to 20 Pages
75c Publishes the fullest telegraphic news from all parts of the world. All the state and local news. Daily and Sunday edition, 75c per month.

Sunday Post-Intelligencer, 40 to 56 Pages
$2 The largest and most complete Sunday paper north of San Francisco. Special departments of literature, of fashion, of women's news. Sunday edition, $2.00 per year.

Twice a Week Post-Intelligencer
$1 All the news of the week in concise, detailed form. THE TWICE A WEEK EDITION IS THE BEST TWICE A WEEK PAPER PUBLISHED ON THE PACIFIC COAST. Write for sample copy and be convinced. Subscription price, $1.00 per year.

All Postmasters Will Take Subscriptions

POST-INTELLIGENCER CO., Seattle, Wash.
S. P. WESTON, Business Manager.

THE RANCH A Journal of the Land and Home in the West
Published at Seattle on 1st and 15th of each month. Subscription price 50c; The Olympic and The Ranch 75c year.

Our Ladies $2.00 Shoe

In light or heavy sole, patent tip, stock tip, or plain toe, button or lace, low and medium heel.

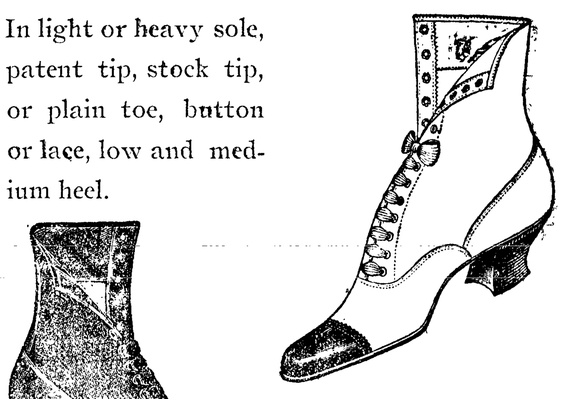

These are the best $2 Shoes for fit or wear that are ever put on a lady's foot. Try a pair of them. Most of these shoes are made to sell for more money but we shall sell them at $2.00 a pair.

ALF. A. DAVIS,

Port Angeles, Wash.

SOCIAL, CLUB & LODGE NOTES

WHIST AND SURPRISE PARTIES, ENTERTAINMENTS AND SOCIALS

For a Teachers' Association

On Friday morning Mrs. John Trumbull appeared before the Teachers' Institute of Clallam County in behalf of the Civic Club of Port Angeles and extended to them an invitation to form a teachers' association. An association that should not be restricted to study or an exchange of ideas, but should be largely of a social nature; thereby enabling the teachers not only to meet and become acquainted with each other, but to meet and come into touch with the community at large, and particularly with the parents whose children were under their instruction.

The matter was favorably received, and Mr. Risley, the County Superintendent, appointed a committee of four, Prof. Mahaffy, Prof. Bown, Mrs. Herbert Babcock and himself, to meet a committee from the Civic Club to talk the matter over and report to the Institute before its close.

The committee from the Civic Club, Mrs. C. A. Cushing, Mrs. T. S. Brophy, Mrs. S. Carusi, Mrs. F. A. Cooke and Mrs. Jno. Trumbull, met the committee from the Institute at 3 p. m. on Friday.

The report made to the Institute was to this effect: That the time was too limited to attempt anything like a permanent organization before the close of the Institute, but that the Civic Club wished to tender its hearty support and co-operation in any movement of that sort, and as an initial step invited all the teachers of the city of Port Angeles and of the county of Clallam to an afternoon meeting on Saturday, May 27, 1905, at which time the Civic Club would entertain them. This was followed by an added invitation from the president of the Civic Club, Mrs. Cushing. Which invitation was accepted by a rising vote of thanks.

The gentlemen's whist club will close for the year with a little entertainment and ball to be given to their friends at Haning Hall next Monday evening.

---

25 and 15c will be the price of admission to the entertainment on May 19. Ice cream and cake 15 cents.

The Musical Club

The annual business meeting of the Musical Club was held last Monday and the following officers were chosen for the ensuing year. Mrs. D. W. Craig, president; Mrs. F. A. Cooke, vice-president; Mrs. E. J. Ovington, re-elected secretary; Mrs. G. V. Smith, re-elected treasurer; Miss M. Fowler, librarian.

The club will give an open session to their invited guests at their next meeting, May 22, at 2 p. m., Haning Hall.

The Saturday Club.

The Saturday Reading Club had a very pleasant meeting with Mrs. Ovington last week. Mrs. J. Trumbull gave an instructive talk and reading on Russia. After a fine cup of coffee the club adjourned to meet this week with Mrs, J. Trumbull when the election of officers will take place.

Woman's Literary Club

The Woman's Literary Club met with Mrs. Mitchell on last Friday and spent a very pleasant afternoon. Excellent refreshments were served, after which the club adjourned to meet this week with Mrs. Mollie Phelps.

It was a jolly party who boarded the launch Kathryn on last Sunday and spent the delightful day at the mouth of the Elwha and at Freshwater Bay. The party consisted of Capt. and Mrs. Soule, Mr. and Mrs. Hamblin, Mrs. Ovington, Miss Waterhouse, Miss Goldwater, Mr. M. Smith, and Mr. H. H. Wood.

The Baptist Ladies' Aid will meet at Mrs. Samuel Orr's home on 10th, between Oak and Cherry, on Wednesday, May 16th. Lunch will be served from 3 to 5.

The Cadets are planning on a week's encampment at the lake, after school is out, and are giving their entertainment to provide a fund therefor.

Announcement of Memorial Day services will be ready next week.

The "Belvine" sock will give you a good straight talk at the Times Clothing Mart.

CITY COUNCIL PROCEEDINGS

Questions Concerning Franchises Come Up for Consideration.

At regular meeting of City Council held Tuesday evening a report showing officers and members of the fire department to be as follows was read and filed:

Chief, N. M. Hawkins.
Ass't Chief, J. F. Dilling.
Sec'y, A. J. Cosser.
Treasurer, R. D. McLaughlin.
Foreman Hose Co., A. J. Cosser.
Foreman H. & L. Co., Al. Jensen.
Members: Irvine Nichols. J. G. Chenery, Ed Dilling, Frank Thompson, L. H. Gehrke, Dell Church, Homer Hart, B. T. Smith, Geo. Dilling, Joseph Pearson, Frank Dustman, C. E. Shields, George Wiggins.

Engineer E. A. Snyder reported a faulty governor on engine; referred to electric light committee.

Communication from Lewis Levy, advising that hereafter applicants for franchises should be required to pay a fee of $500 for such grants as required and furnish bond for faithful compliance with conditions of ordinance conveying same, said bonds to be forfeited to the city in case of failure of franchisee to so comply, was read and filed.

Letter from the Tacoma Rose Carnival Ass'n, inviting the people of this city to participate in their coming carnival on June 22-4, read and referred to His Honor the Mayor and the Civic Club. Tacoma is asking that each of the cities select a Queen's Maid, and be represented in the carnival parade.

Franchise committee reported back to Council Ordinance No. 331, repealing Ordinance No. 319 (Lingenbrink Water); read 2nd and 3rd times and, with amendment including title, was adopted.

Following claims allowed: G. V. Smith, office rent, $5; D. O'Brien, wood, $52.75; C. Wise & men, work on streets, $234.90; Dell Church, light line, $13.42.

Councilman Hallahan submitted bid made him on "hand engine," read and filed.

Samples and prices from several houses handling hose were examined and compared. On motion of Polhamus 500 feet of hose at 70c was selected.

DON'T FORGET THIS!

Parliamentary Club Has Selected May 20th as the Date.

The ladies of the Woman's Parliamentary Club will give an entertainment in Haning Hall, Saturday, May 20th, at 2 o'clock. Following is the program:

Piano Solo, ... Mrs. Wiggins
Vocal Solo, ... Mrs. Troy
Piano Duet, Mrs. Wiggins, Madge Nailor
Lecture, "GREAT WOMEN," Mrs. John Trumbull.
Vocal Solo, ... Mrs. C. E. Cushing

Ice cream and cake will be served. All for 15c.

MILITARY ENTERTAINMENT

Portrayal of Soldiers' Life in Camp, to Be Given May 19th.

Reveille at 5 a. m. Troops arriving. Snowball arrives in camp. Daughter of regiment distributes mail. Mess call. Running the guard. Prisoners at work. Spy in camp. Visitors in camp. No drill for the day and boys have a circus. Mess call. Death in camp, Private Joe. A soldiers' burial. Looking for a soldier. Snowball in trouble. The last night in camp. Blue and the Grey united. Star Spangled Banner. Taps.

Make It an Even Hundred

Another game of base ball will be played Sunday between the county officials and the business men; the proceeds to be used in the purchase of lumber for sidewalk purposes. Its a worthy object and there should be a good attendance.

The "Belvine" Sock at the Times Clothing Mart.

Death of Mr. Samuel Long, a Prominent Mason.

News was received in Angeles Wednesday of the death of Mr. Samuel Long, on May 8th, at Montesano, Wash., father of Mrs. C. E. McGill, of this city Mr. Long will be remembered by many here, he having been foreman of a large amount of the early bridge and pile work constructed here during the latter 90's. Mr. Long was about 75 years old and was well respected by all who knew him, having a keen sense of justice, being upright and honorable in all his dealings. He was one of the oldest members of the Masonic order in the state; he was a native of Ohio, having been born in that state in 1830; he leaves a widow, three daughters and two sons, and a host of friends who extend sympathy to the bereaved family.

E. E. Day was in Seattle this week.

One gallon can Tomatoes 25c at Seevers.

G. M. Lauridsen returned from Seattle, Monday.

Mrs. F. S. Lewis returned from up sound Monday.

Mr. Ovington is enjoying a few days outing at the lakes.

Mrs. Delabarre returned from her Seattle visit on Tuesday.

Mr. and Mrs. Tom Watson Sundayed in Seattle, returning Monday.

Fancy, individual size, canned apricots and peaches; 10c per can, at Seevers.

Increased business is the main feature of our Tailoring Department. Times Clothing Mart.

Geo. Wiggins has removed his tailoring shop to the rooms over Mathewson's, at the entrance to the opera house.

J. G. Madland is representing the Capital City Nursery, of Salem, Oregon, taking orders for fruit and ornamental trees.

Commissioner Christopher is looking after road and bridge work in the west end; he will be gone for two or three weeks.

Try our "Tree" teas in either Japan, English Breakfast, Gunpowder, Ceylon, or Oolong. They are excellent. E. E. Seevers.

Camp life, songs, instrumental music, a farce entitled "Try it on," etc., will be the nature of the program on May 19th.

Hot, tired feet need a soft comfortable shoe. "The Juliet"—seamless dongola top, cork bottom and rubber heel, our price $1.75 feels like home. Times Clothing Mart.

J. P. Christensen and wife are to start for Copenhagen in a few days for a visit; Mr. C. expects his mother to return with him. Wm. Payne will act as cashier in the bank during his absence.

Mr. Cole of the Arcade has the earliest ripe strawberries in this town at least; while his bed is hardly large enough to supply his patrons with berries and cream, still it would furnish sufficient for a good-sized "sociable shortcake."

Mr. and Mrs. Geo. Patton and son, of Pipestone, Minn., arrived Tuesday for a few days visit with Mr. and Mrs. Webster. Mr. Patton has sold his interest in a wholesale grocery at Pipestone and is en route to Portland looking up a new business location.

Dr. Frank Grider of Two Rivers, Mich., an old schoolmate of Mesdames Silverwood and Engesser, came in on the Whatcom on Saturday last to visit his old friends. He was led to the Hoare homestead on the hill and given a genuine specimen of Port Angeles hospitality. He is looking for a location to practice medicine in the West.

FURNITURE

UP-TO-DATE GOODS

We carry a most complete line of everything in Furniture. The goods are from the most reliable manufacturers in the country and are all new and stylish — the finest and largest stock in this vicinity. It will be to your interest as well as ours for you to give our store a visit before you make your selections of furniture.

REASONABLE PRICES

R. D. WILLSON
HARDWARE CO.

A. Mawhirter was up from Clallam Saturday.

Capt. Mann of Townsend has been in town this week.

You'll hear all about "Belvine" at the Times Clothing Mart.

W. A. Tuttle and S. E. Cole of Port Crescent were at the Commercial Thursday.

"Belvine" is a sock of world-wide shrinkless fame sold for 25c at The Times Clothing Mart.

Fine Summer Underwear, cool and comfortable; 70c suit at Times Clothing Mart.

W. Minnihan came up from Gettysburg Tuesday, assisting Emmett to the hospital here.

A. E. Cox returned from a visit to Seattle yesterday; he found his son to be greatly improved in health.

Mr. I. Filion underwent an operation, by Drs. Appleton and Lewis, for hemorrhoids the early part of the week; he is getting along nicely now, in charge of Miss Buck as nurse.

Cast Up by the Waves.

This item is not intended as an inducement to the small boy to get up before 6 a. m., but Mr. Franck, the boatman, was out that early Friday, and while walking on the beach spied a half circular piece of what appeared to be California redwood thickly studded with brass nails an inch long, partly driven in, and resting serenely thereon were representatives of 50c and 25c pieces of aluminum coinage. From whence it came or how long its voyage no one can say; the wood had been in the water a long time, and as the coins were not fastened in any way, their making an ocean trip is a mystery.

Buy a good hammer and use it well, and it will last forever. The "Hammer" cotton underwear is a knock out, price $1.00 per suit. Times Clothing Mart.

Men's $10 suits are all in the swim at Times Clothing Mart.

Favorite Recipes Used By Port Angeles' Cooks

MRS. C. W. BREWSTER'S ORANGE PUDDING.

One fresh cocoanut, half dozen oranges. Cut the orange rind into sections lengthwise, removing all the white bitter part and slice the oranges crosswise very thin, taking out seeds and tough parts. Grate the cocoanut and place a layer in the dish you wish to serve it in; sprinkle well with sugar, then add a layer of sliced oranges and sugar, another of cocoanut, and so on until the dish is filled, having a thick layer of the cocoanut on top. Cut the orange rind into narrow strips and build it like a nest on the top all around the edge. Let it stand all night and it is better than if used at once.

MRS. DELABARRE'S CHOCOLATE PUDDING.

1 quart milk, 2 squares of chocolate, 3 eggs, 1 tablespoon corn starch. Put milk on to heat in double boiler. Beat together sugar, yolks of eggs and corn starch dissolved in cold milk, add melted chocolate and pour into the scalded milk, stir three or four minutes until well cooked. Flavor with 1 teaspoon vanilla and pour into pudding dish, cover with a meringue made of whites of egg and brown slightly in oven. Serve very cold.

A FRIEND'S CORN STARCH PUDDING

1 quart milk. Take 1 pint when boiling, add two tablespoons corn starch wet smoothly with a little cold milk or water, 1 tablespoon sugar, flavor with lemon, and let boil up two or three times. Then stir in the whipped whites of two eggs, remove, and mold in cups. Make a custard of the remaining pint of milk and the yolks of two eggs, sweeten and flavor to taste. When ready to serve, put the corn starch puddings in a shallow dish and pour the custard over them.

Two Economical Cake Recipes.

MRS. AL. JENSEN'S CHOCOLATE CAKE.

¼ cake chocolate, ½ cup sweet milk, yolk 1 egg, boil until it thickens; then add ½ cup sweet milk, 1 cup sugar, 1 large tablespoon butter, 1 teaspoon baking powder, 1 level teaspoon soda, 2 scant cups flour, vanilla and salt.

MRS. WEBSTER'S LAYER CAKE.

1 cup sugar, butter size of egg, 1 egg, 1 cup sweet milk, 2 cups sifted flour, 2 teaspoons baking powder, flavor to taste and beat well for a minute before putting in oven. This can be made in layers with any filling.

VICTOR TALKING MACHINES

Ranging in price from $15.00 to $45.00. Also a large supply of 7 and 10 inch records for same.

WE HAVE JUST RECEIVED

A shipment of **Musical Goods,** including Guitars, Banjos, Violins, Accordeons, and Mandolins, also a full line of Strings, Fittings, and Instruction Books for all instruments.

SEE OUR LINE OF HARMONICAS

Make an early selection for your Holiday Gifts.

MAIL ORDERS **C. E. NAILOR & Co.** ARE SOLICITED

PRESCRIPTION DRUGGISTS

Phone 41

ABOUT PEOPLE.

When in town call on Baker, the Second Hand Man.

Miss Jensen returned from a Seattle visit today.

James Burrowes, of Blyn, has been in the city attending court this week.

Nice line of iron beds, springs, mattresses, and woolen blankets at Baker's.

Twenty-three different brands of Cereals to choose from at E. W. Merrill & Co's.

Mrs. S. McK. Lyster is now prepared to do fashionable dress making at the old Raymond stand.

Look out for our bulk "Mince Meat." It will be here sometime this month. E. E. Seevers.

A. L. Johnson was in Seattle on his regular monthly visit this week, attending to business connected with the three teams he has working there.

A new line of caps, handkerchiefs, and collars at Miss Lucretia Peddicords.

Among the out-of-town residents called here this week by the jury term of court we note: R.H. Prickett of Quillayutte, John Minnehan and C. F. Kerr of Gettysburg, J. B. Iverson and H. Morgenthaler of Forks.

J. E. Cochran and D. W. Morse were installed as deacons in the Congregational Church last Sunday, and Misses M. Euphemia Cooke, Ruth J. Hobart, Winnifred R. Hobart, and Hazel M. Morse united with the church.

Prescription Quality

In no other line of work does quality of materials and service count for so much as in the compounding of prescriptions. No matter what your prescription is intended to do, it cannot do it unless it is rightly prepared from drugs of known purity and strength. No matter upon what blank it is written, we can fill it. The medicine and the price will be right. When we fill your prescription it is filled right.

Mail your orders to

Mathewson's Drug Store

Store near Post Office

Phone 28.

J. P. HAWKES

Real Estate . . . .

Timber Lands a Specialty

Post box 176, Port Angeles Wash

Miss May Shields returned home Monday.

G. H. Turkington returned from a Seattle trip Thursday.

Colonel Lange spent a few days this week in Seattle.

Mrs. Troy went to Seattle Tuesday, returning yesterday.

Orange cider, something new, a refreshing drink at Mrs. Lyster's.

We have the coffee trade, and we have the coffee that holds the trade. E. E. Seevers.

An overstock in many lines both new and second hand goods, at reduced rates at Baker's.

Alex. Henderson and Mrs. B. Woods, of Dungeness, registered at the Merchants yesterday.

Remember, we have the finest line of Teas in this market. E. W. Merrill & Co.

Mr. and Mrs. C. C. Bowman are preparing to move to Seattle, where Mr. Bowman has a business opening.

Mrs. Mead went to Seattle Friday to meet her mother who is coming from New York to spend the winter with her daughter.

See the valuable and beautiful prizes displayed in the windows at the Pacific Store, which are to be awarded to the best lady and gentleman waltzers on November 11th.

The Ladies' Guild of the Episcopal Church will have a sale of fancy articles and serve supper Thursday, Dec. 14th, in the building formerly occupied by Nailor Drug Co.

Mrs. Delabarre accompanied her friend, Miss Parsons, to Victoria Friday to take in the sights of the English city, from there they go up to Seattle to meet Mrs. Delabarre's mother, Mrs. Cooke, and an aunt, who are coming to Angeles to spend the winter.

Mrs. John Harrison and daughter, Miss Jennie, who have been visiting their daughter and sister, Mrs. R. D. Willson, left Monday night for Seattle where they will visit with Mr. and Mrs. Roy McClinton before returning home to McKeesport, Pa. Mrs. Willson accompanied them to Seattle.

Mr. Thaddeus Ryan, of Erie Co., Pa., and Mrs. Laura E. Ellis were married at the latter's home, by Rev. Geo. N. Edwards, on Thursday afternoon, Nov. 2nd. They were old acquaintances in the East. Mr. Ryan arrived in the city Wednesday to make this place his home.

Herb W. Edwards Injured.

Herb W. Edwards of Des Moines, Ia., got a fall on an icy walk last winter, spraining his wrist and bruising his knees. "The next day," he says, "they were so sore and stiff I was afraid I would have to stay in bed, but I rubbed them well with Chamberlain's Pain Balm and after a few applications all soreness had disappeared." For sale by W. J. Mathewson.

E. J. Ovington was down from Seattle this week.

Mrs. E. H. Stanley was an arrival on Wednesday's boat.

J. O. Morse and P. Grubb returned from Seattle Monday.

Will take wood in trade or for work. J. Steadman, Jeweler.

Salt Eastern Mackerel, 2 for 25c, at E. W. Merrill & Co's.

A. J. Cosser left for Seattle this morning on business matters.

Stove boards, fine line handsome goods, at reduced rates at Baker's.

A nice line of Trimmed Hats now ready at Miss Lucretia Peddicord's.

Judge Hatch returns to Seattle tomorrow, Saturday. Mrs. Hatch will accompany him for a short stay.

Make your own syrup—use Mapeline. Two ounce bottle will make two gallons of syrup. E. W. Merrill & Co.

The cottage R. A. Muskett is building at Tenth and Peabody for his daughter, Mrs. A. J. Hoare, is nearing completion and will make a very cozy home.

A number of the friends of Mr. and Mrs. E. H. Finch gave them a surprise last evening, at their home on Sixth and Race, in honor of the 25th anniversary of their wedding day.

Mrs. F. E. Brown returned from Seattle yesterday, accompanied by her two orphan grandchildren, Lucy and Veranus Bunker, who are to make their future home here.

The body of J. A. McFarland who was drowned October 25th al Millville, while booming logs, was found, brought home, and services held at the home place on the Elwha on Sunday last.

F. W. Parker of Quillayute met with a serious injury on Wednesday, caused from falling across a log, sustaining a rupture of the abdomen. He was taken to Seattle Thursday morning for treatment.

L. M. Ford, one of the substantial farmers of Forks, was an agreeable caller at this den this morning. Our latch string is always out for such as he. Mr. Ford is here as a witness before the superior court.

Mr. and Mrs. O. L. Burdick and their two sons returned from North Dakota, Tuesday, to again make their home at Seventh and Laurel sts. Their daughter, Miss Jessie Burdick, was married to Mr. John James, at Graham's Island, the 23rd., and has remained on the farm in Dakota.

The people of Port Angeles know a good thing when they see it and were on hand last Wednesday for the chicken dinner served by the ladies of the Methodist church; experience had taught the people that the ladies always do as they advertise, and the dinner was all right, superb, and so is the neat little sum the ladies have added to their exchequer.

Angeles Music House.

Colonel Wm. A. Lange will establish, in our city, a depot of elegant pianos, organs, Edison's phonographs, music boxes, accordeons, guitars, mandolins, violins, etc. Watch the adv. of the "Angeles Music House" hereafter.

Wedding Favors.

At the Baptist parsonage on Sunday evening last, Ely Sherman Hitch and Abbie L. Sturdevant, both well known and loved young people of this city, were united in marriage by Rev. W.H. Whelan; Mr. John Hitch, father of the groom, and Mr. C. P. Brown acting as witnesses. Mr. and Mrs. Hitch will reside in Angeles and continue to win and hold the genuine love and respect of all who know them.

Funeral Services Sunday.

The funeral services of G. W. Decker will be held at 1:30 p. m. Sunday at the undertaking parlors of McKee & LaFlower on Pine Hill, Rev. W. H. Whelan of the Baptist Church officiating. The burial will be under the auspices of the G. A. R. and in their plot. Mr. Decker, who has been a resident of Port Angeles for some ten years, and who owned a nice home on Pine Hill, had apparently been in usual health up to Monday last; he was found dead in his home on Tuesday. He leaves a wife and children in New York State.

T. S. Brophy, E. J. Ovington, and "Shilling's Best" left for a trip to Lake Crescent today.

Mrs. John Hansen entertained the Parlimentary Club last Saturday afternoon and this week Mrs. Hopkins will be hostess.

The Womans Literary Club were entertained by Mr. Catherine Filion on last Friday and a very pleasing program was given. Mrs. Harding is the hostess for today.

Mrs. Church was hostess to the Saturday Reading Club last week and a very enjoyable afternoon was spent in the reading of Julius Caesar. The club meets Nov. 11, with Mrs. E. B. Webster and will continue the reading of the play.

The Rowan case, which has occupied the attention of the court all week, was decided last evening, the jury finding for conviction. Sentence has not yet been passed, and a new trial will probably be asked. The charge was embezzlement, it being claimed that he sold shingles belonging to the Blyn Shingle Co., to the amount of about $900, and directed the money to his own use.

The Indianapolis left Chicago last week on her voyage of 18,000 miles to Puget Sound; she will arrive next March.

Your Money Back !

Try a sack of

HOLLY FLOUR

Make a batch or two of bread; if the flour don't suit, return it and get your money back.

E. W. Merrill & Co.

Phone 5

"WE AIM TO PLEASE"

Harry Mason returned from a business trip to Seattle yesterday.

Mr. Stakemiller, of the Brick Stores, returned from a Seattle business trip Wednesday.

Best Edwards stove pipe, new goods, two joints for 35c.

Baker's Second Hand Store.

Folding bed, large mirror in front, for sale. Mrs. Lou Jordan, Second street, between Laurel and Oak.

Rev. and Mrs. W. H. Mock, who have been located in Bellingham for some time past, arrived Wednesday for a visit here.

The Sturrock damage case, in which the plaintiff, Mrs. Sturrock, sued the City of Port Townsend for $5,320 for injuries received by falling in a broken sidewalk, was decided Saturday, the jury awarding her $700.

Get the Boosting Habit—it pays !

C. J. Farmer returned from up sound Wednesday.

Save your coupons from Emerald soap—sold by E. W. Merrill & Co.

Port Angles Machine Shops and building for sale. Inquire of or write to W. E. H. Lyster.

It goes right to the spot and it will be right when it reaches the spot. That 30c coffee at Seevers

C. E. Cushing went up to S tle Saturday evening to Sunday with his wife babies.

James Gibson, son of Richardson, has starte first trip to the Orient Tremont; Mr. Gibson ha ed, after six years ser Alaskan and Frisco st his papers as second er and his appointment on steamer comes as a testim of sterling worth and ability.

DR. PRICE'S Cream Baking Powder

PURE—WHOLESOME—RELIABLE

MADE FROM CREAM OF TARTAR DERIVED SOLELY FROM GRAPES, THE MOST DELICIOUS AND WHOLESOME OF ALL FRUIT ACIDS

Its superiority is unquestioned
Its fame world-wide
Its use a protection and a guarantee against alum food

★ ★ ★ ★ ★ ★ ★ ★ ★ ★ ★ ★ ★

Alum baking powders are detrimental to health.

Many consumers use alum baking powders in perfect ignorance. They are allured to the danger by the cry of cheapness, and the false and flippant advertisements in the newspapers. Alum baking powders do not make a "pure, wholesome and delicious food" any more than two and two make ten. Their manufacturers are deceiving the public.

If you wish to avoid this danger to your food,

LOOK UPON THE LABEL

and decline to buy or use any baking powder that is not plainly designated as a cream of tartar powder.

FITZGERALD'S MARKET

Port Angeles' Leading Meat Shop

Clean, fresh and wholesome. Choice stock of fresh and salt meat. All vegetables in season.

Children coming to market will be accorded the same fair treatment as their elders.

Three doors west of Bank of Clallam County.

JAMES FITZGERALD
PROPRIETOR.

Bank of Clallam County

Established April, 1895

Transacts a General Banking Business

H. E. Lutz, President.
S. J. Lutz, Cashier.

P. J. WILLIAMS

The Old Reliable

JEWELER

WATCH REPAIRING A SPECIALTY

A. D. WILLSON

Undertaker
AND
Embalmer

17 Years Practical Experience.

FIRST ST.
EAST OF LAUREL, PORT ANGELES

I patiently solicit all orders from a brother or friend who can appreciate a helping hand to a worthy brother.

Will sell dressed, matched or rough lumber at living prices.

E. B. GRIFFIN

NOTICE TO CREDITORS.

In the Superior Court of the State of Washington, for Clallam county.
In the matter of the estate of Joseph Loewen, deceased,

Notice is hereby given by the undersigned, Arthur William Jones and Eva Margaret Loewen, the ezecutor and executrix of the estate of Joseph Loewen, deceased, to the creditors of, and all persons having claims against said deceased, to exhibit them, with the necessary vouchers, within one year after the first publication of this notice, to the said executor and executrix, at the office of Messrs. Trumbull & Trumbull, the attorneys for said estate, in the opera house block, on the corner of Front and Laurel streets, in the city of Port Angeles, Clallam County, Washington, said office being the place for the transaction of the business of said estate, in said city, county and state.

Dated Sept. 18th, 1905.

ARTHUR WILLIAM JONES,
EVA MARGARET LOEWEN,
Executors of said estate.
TRUMBULL & TRUMBULL,
Attorneys for said estate.

EXTRA FINE TREES

"Nice, big straight trees that will grow and come into bearing quickly" are what most people say they like to plant. That is right. We have them, all kinds extra fine and large, growing, in the Port Angeles Nursery at Ennis Creek. We shall be glad to answer all inquiries and give prices, which are very low, considering size and quality of stock.

T. H. CARTER,
Port Angeles.

NOTICE.

We buy and sell horses, milch cows, fat cattle, sheep and hogs to any amount. Cash advanced on any live stock. See or write Tom. Watson or Arthur Watson.

HALLOWEEN FANTASY O. K.

Parliamentary Club Presents Best Entertainment of the Year.

The Hallow-een entertainment given by the Parliamentary Club proved a grand success in every way, reflecting much credit upon all who participated in the many pretty drills and features, also in the laughable farce which was intensely enjoyed by everyone. There were sixty children in the different drills, besides the "grown-ups" who took part. Mrs. John Trumbull planned the entertainment and did all the training and is certainly to be complimented on the result attained.

Miss Ruth Hogan opened the program by reciting "Kentucky Bell" in a sweet, clear voice which was very pleasing to her listeners. The pretty little fairies in airy costumes, carrying baskets of bright flowers, then appeared upon the scene. They were headed by their king and queen, with maids of honor, and accompanied by the funny little brownies in regulation costume. They delighted the audience with their drills and pranks and then vanished to give place to the witches and ghosts. The twenty young lady ghosts went through a very pretty drill with their lighted tapers and they in turn gave place to the goblins who held a midnight revel with the witches. Following which, a pretty tableau ended the Hallow-een Fantasy; this represented a scene from Faust, changed somewhat to suit the occasion, Miss Sadie Goldwater being the beautiful Marguerite, John Willson representing Faust and Frank Lyster, Mephistopheles, being surrounded by the fairies and ghosts. The witches were Mr. Ritchie, Willie Ritchie and Grady Mahaffy.

Little Miss Smith gave a song and dance and Frank Tyrrell an exhibition of club swinging.

The farce, "Frank Glynn's Wife," staged by Messrs. Johnson and Trumbull and Mesdames Ed. Nailor, Troy, Hansen, Hickok and Miss Griswold, brought forth roars of laughter and applause.

Mrs. Geo. Wiggins presided at the piano during the evening.

After the entertainment, refreshments were served and dancing followed.

GHOSTS

Misses McDonald, Baxter, Stella and Anna Snyder, Church, Chambers, Hazel and Eunice Behan, McLaughlin, Lydia and Isabel Lange, Stakemiller, Belford, Myers, Ritchie, Trumbull, Hirsch, Lyster, Griswold, and Mrs. Rice.

FAIRIES.

Queen, Angie Ritchie; maids, Misses Wolverton, Kidd, Webster; fairies, Misses Allen, Griggs, Mahaffy, Fisher, Wolverton, Webster, Brumfield, Delabarre, Ball, Foster, Smith, Allen.

BROWNIES.

King, Lyman Johnson; pages, Masters Christopherson, Kidd, Lewis and Kidd; general, Howard Fisher; banner bearer, Harold Dodge; brownies, Masters McDonald, Farmer, Winters, Farmer, Allen, Themar, Nestle, Wolf, Wolverton, Palmquist, McNeal, Helen.

A PRIZE BALL

will be given by

THE PACIFIC STORE CO.

at the opera house, Saturday, Nov. 11th.

1. 1st Prize—Best Lady Waltzer—Gold headed Umbrella, worth $10 00.
2. 2nd Prize—Best Lady Waltzer—Stag Toilet Set, worth $6.00.
3. 3rd Prize—Best Lady Waltzer—Ebony Toilet Set, worth $4.50.
4. 4th Prize—Best Lady Waltzer—Manicure Set, worth $3.00.

5. 1st Prize—Best Gentleman Waltzer—Silver headed Umbrella, worth $10.00.
6. 2nd Prize—Best Gentleman Waltzer—Stag Toilet Set, worth $6.00.
7. 3rd Prize—Best Gentleman Waltzer—Set Stag Clothes Brushes, worth $4.50
8. 4th Prize—Best Gentleman Waltzer—Silver Shaving Cup and Brush, worth $3.00.

Dancing begins at 8:00 p. m.; prize dancing begins at 11:00.

Admission, gentlemen 50c; ladies 25c.

NOVEMBER 10 & 11 SIDEWALK DAYS

Civic Club Preparing for Big Doings in Every Ward

The Civic Club held a very interesting meeting on Tuesday. A committee from the City Council and also representatives from the various wards were present by special request. The sidewalk proposition was carefully discussed and it was decided to postpone Sidewalk Day another week, and accordingly Friday and Saturday, November 10th and 11th, were selected. The ladies of the Club also decided to give a dinner in each ward on Saturday for those who work. A special meeting of committee on sidewalks was called for this, Friday, afternoon for the purpose of completing arrangements for sidewalk days.

10 lb. sacks of Finest Family Flour 35c. E. E. Seevers.

The spirit of progress and improvement that has been apparent throughout our little tle city all summer is spreading. Judge McClinton is the latest to catch the fever. A neat picket fence, finely painted; a new walk from the gate to the house, and the front porch re-painted are some of the improvements that go to make this one of the cosiest homes in our city.

St. Helens Cream

The Cream of Creams

Absolute Purity
Richness of Flavor

Be your own milkman

Try 3 cans for 25c
$1.00 per doz.

E. W. MERRILL & CO.
Phone 5.

In the case of Belvin et al. vs. Trustees of the P.A.E., motion was made on Monday for judgment on the pleadings for want of a reply. The Court granted the motion. This disposes of the efforts of the Belvin contingent to get control of the P.A.E., and leaves the old trustees in control.

The U. S. S. Iowa is to go to the far east during the coming year, and the Oregon will come to the Pacific coast, the latter ship being in great need of repairs. The work is likely to be done at Bremerton, and will require several years. The Charleston will be placed in commission Oct. 17, at the Norfolk navy yard, and will go to the Pacific station as flagship.—Charleston Record.

Do not be deceived by counterfeits when you buy Witch Hazel Salve. The name of E. C. DeWitt & Co. is on every box of the genuine. Piles in their worst form will soon pass away if you will apply DeWitt's Witch Hazel Salve night and morning. Best for Cuts, Burns, Boils, Tetter, Eczema, etc. Sold by C. E. Nailor & Co.

Get the Boosting Habit—it pays!

DUNGENESS

George Cameron was shot through the accidental discharge of a gun in the hands of young Ed Wall last Thursday. Fortunately the bullet passed through the fleshy part of his shoulder, inflicting only a slight flesh wound.

J. C. Baker, for a great many years a resident of Dungeness, the latter part of which time he was actively engaged in the creamery business, will leave here Thursday night for Seattle, where he will accept a position with J. B. Agen. He leaves here with the best wishes of his many friends for his future success.

"Holly" and "Electric" flour, the choice of all epicures, for sale by Knight & Eby.

John Wilder went up sound on business Saturday night, returning Tuesday.

Dr. Guy M. Richards resigned his position with the Glendale creamery the first of the month. He will move his family to Port Townsend where he will practice his profession until about January 1st when he expects to go to Chicago to take up a special course in horse surgery.

Mrs. H. J. Lipsett came over from Olympia last Friday to attend the funeral of Mrs. Alex. Henderson.

Hazen Wood, second engineer on the Whatcom came down from Seattle Friday to attend the funeral of his grand-mother, Mrs. Alex. Henderson.

But few people are entirely free from indigestion at this season of the year. Kodol Dyspepsia Cure is not only the best remedy to use because it digests what you eat but because it also enables the digestive apparatus to assimilate and transform all foods into tissue-building blood. Kodol relieves sour stomach, heart burn, belching, and all forms of indigestion. Sold by C. E. Nailor & Co.

CLALLAM BAY

From the Record.

Born—At East Clallam, Oct. 25, 1905, to Mr. and Mrs. Albert Napiontek, a son.

A band of 98 head of sheep was shipped up sound by Harvey Lesure on Monday.

Wm. Crawford was here on business from Pysht on Monday. Application has been made for the re-establishment of the post office at Pysht.

Farmers Lamb and Talbot were in town yesterday from the Hoko delivering potatoes. They took back a thoroughbred bull shipped to them from Dungeness.

The proposition to turn the state road off at Beaver and run it along Solduck to Port Angeles does not suit the people along the strait. The Solduck route contains no people to be benefitted along the line while a road along the strait would reach all the settlements there are in the country. A road should be opened to the county seat. The residents of the west end are entitled to it and have been waiting many years for it. Now when there appears to be an opportunity to get a state road it is proposed to run it about forty miles through a region where nobody lives. A road should be opened along the strait and the county should get it open if the state does not.

The Exact Thing Required for Constipation.

"As a certain purgative and stomach purifier Chamberlain's Stomach and Liver Tablets seem to be the exact thing required, strong enough for the most robust, yet mild enough and safe for children and without that terrible griping so common to most purgatives," say R. S. Webster & Co., Udora, Ontario, Canada. Sold by W. J. Mathewson.

A RARE TREAT.

We are pleased to announce that the people of Port Angeles will soon have the opportunity of enjoying a musical program presented by one of the foremost living violinists. The city schools have made an engagement for an Illustrated Violin Recital by Karl Riedelsberger, Violin Virtuoso, and Miss Emma Neel, Pianist, on Friday, Nov. 17th, in the Opera House.

Mr. Riedelsberger, a native of Germany, was at the age of 15 the viola player in the celebrated Brode Quartette in Germany. After graduating with high honors from a German Literary College (expenses paid by the Masonic Fraternity) he studied four years at the Stein Conservatory in Berlin. On leaving the Conservatory he became first violinist in a famous Berlin Opera House and then came to America and joined the Theodore Thomas Orchestra of which he was a member for 3 years in New York and Chicago.

Mr. Riedelsberger came to Seattle only recently, yet during the short time he has been there he has been elected the director of four different orchestras, viz.: Schubert Club, Seattle High, School, Y. M. C. A., and Plymouth Church. He was also selected as musical leader for Seattle on Seattle Day at the Lewis and Clark Exposition in Portland.

Mr. Riedelsberger has given performances in many of the largest cities of the United States and wherever he has appeared he has never failed to win a distinct success. Musicians of our own city who have heard him give him unstinted praise.

For lack of space we can only say of Miss Emma Neel that she has the most flattering testimonials from such papers as the New York World, the New York Herald, the New York Sun and the Minneapolis Tribune. See next week's issue.

The Ranch, the northwestern authority on Agriculture, and The Olympic Leader, one year, $1.25.

MARY ANN DOYLE

Mary Ann Doyle, maiden name Martin, widow of Francis Doyle, died October 25, 1905. Mary Ann Martin was born at Bangor, Maine, June 1, 1837; her father was killed by a tree when she was only three years old; she had one brother and sister, Robert and Ellen, both dead. She lived in New Hampshire and Vermont, but spent most of her girlhood days in Salem, Mass.; she came to Minneapolis, Minn., in 1855; in which city she married Francis Doyle; she went to Helena, Mont., in 1886 and to Port Angeles in 1892, where she has since resided. To mourn her loss she leaves Nancy Keagon, who lives at Jacksonville, Ore., and William E. Nanary, 3310 South K st., Tacoma; L. F. and M. F. Doyle and Mr. and Mrs. M. A. Mallette, of Port Angeles; Robert Doyle, of Freshwater Bay; M. G. Doyle, of Eden Valley; Mrs. Julia Kaylor, Clancy, Mont.; Mrs. M. E. Graham, East Helena, Mont., and many grand and great grand children.

The papers of the following states please copy: Maine, Mass., Penn., Ill., Mich., Minn., Mont., Calf., Ore., Wash.

A liquid cold cure and the only cough syrup which moves the bowels—works all coulds out of the system—is Kennedy's Laxative Honey and Tar. Clears the head and throat and makes weak lungs strong. Best for Croup, Whooping Cough, etc. Children love it. For sale by C. E. Nailor & Co.

NOTICE.

The Board of County Commissioners will on the 6th day of November 1905, advertise for sale a list of county property.

Any person desiring any holdings of the county should make an application and an offer for same, on or before said date.

Dated this 9th day of October, 1905.

W. B. SMITH,
County Auditor.

The Lewis Supply Company

Dealers in All Kinds of

Electrical Goods

CONTRACTS TAKEN

Store on First St., Bet. Laurel and Oak - Port Angeles

The CITIZENS' NATIONAL BANK

NO. 6074

OF PORT ANGELES, WASH.

C. J. FARMER, PRESIDENT W. F. DELABARRE, VICE-PRESIDENT
J. P CHRISTENSEN, CASHIER

Domestic and Foreign Exchange Bought and Sold

WE SOLICIT YOUR BUSINESS

McKEE & LaFLOWER

Funeral Directors and Embalmers

PHONES
LaFLOWER 108
McKEE 105
CITY OFFICE 7

LADY ATTENDANTS

C. F. MERRITT,
Manager City Office

BALLARD'S HOREHOUND SYRUP

PERMANENTLY CURES

CONSUMPTION, COUGHS, COLDS, BRONCHITIS ASTHMA, SORE THROAT, HOARSENESS WHOOPING COUGH AND CROUP

DO NOT DELAY

Until the drain on your system produces permanent disability. The human breathing machinery is a wonderful system of tubes and cells. To have good health it must be kept in good order. A **COLD** is considered of no importance, yet if it was known by it's proper name of **"throat inflammation,"** or **"congestion** of the lungs," its dangerous character would be appreciated. When a cold makes its appearance use at once **Ballard's Horehound Syrup** which will speedily overcome it.

WHOOPING COUGH and **CROUP** Require Prompt Action. **SNOW LINIMENT** applied to the throat and chest gives wonderful relief, while **Ballard's Horehound Syrup** will rapidly stop the violent paroxysms of coughing. **IT IS THE ONLY COUGH REMEDY THAT WILL POSITIVELY CURE WHOOPING COUGH AND CROUP.**

BEST FOR CHILDREN

Mrs. Maud Adams, Goldthwaite, Tex., writes:—"I have used Ballard's Horehound Syrup and find it the BEST medicine for croup, coughs and colds. My children use it and it is pleasant to take and quickly cures."

SAFE AND SURE **Three Sizes, 25c, 50c, $1.00**

The Children's Favorite Remedy Every Bottle Guaranteed

Ballard Snow Liniment Co., St. Louis, Mo.

SOLD AND RECOMMENDED BY

MATHEWSON'S PHARMACY, Port Angeles.